

COMM/HUM 2423  
INTRO. TO THEATRE

Enrollment must be  
confirmed THIS WEEK  
OR you will be dropped  
from all classes.

# ON THE INDEX CARD

- NAME
- LOCAL MAILING ADDRESS
- PHONE NUMBER
- EMAIL
- STUDENT I.D. # IF KNOWN

# GRADING INFORMATION

- I USE 10% SCALE WITH 90 AS AN A.
- LATE work is generally NOT ACCEPTED.
- ABSENCES WILL BE HANDLED AS PER PAGE 2 OF THE COURSE DESCRIPTION.
- SEVEN (7) UNEXCUSED ABSENCES (20%) IS AN AUTOMATIC F.

# COURSE GRADE

- PAPER/PRESENTATION OR DRAMA ACTIVITY 20%
- TESTS 35%
- COMPREHENSIVE FINAL EXAM 20%
- THEATRE ATTENDANCE 10%
- MISCELLANEOUS 15%

# ABSENCES

- ONLY UNIVERSITY ACTIVITIES WILL NORMALLY BE EXCUSED.
- JURY SUMMONS, SUBPOENAS, ETC, WILL ALSO BE EXCUSED.
- MEDICAL CONDITIONS MAY BE CONSIDERED—SEE ME.
- IN ALL INSTANCES, I NEED A COMPLETED ABSENCE FORM.

# ABSENCE FORMS

- ARE AVAILABLE ON-LINE AT  
<http://www.opsu.edu/UnivSchools/LiberalArts/russGuthrie/russGuthrie.htm>
- MAY ALSO BE OBTAINED FROM ME
- NO COMPLETED FORM = NO EXCUSED ABSENCE



# LATE TO CLASS?



- IF YOU ARRIVE LATE, CHECK WITH ME AT END OF CLASS OR YOU REMAIN ABSENT ON ROLL
- DO NOT DISTURB A SPEAKER BY ENTERING
- THREE TARDIES = ONE ABSENCE

# INCLEMENT WEATHER

- CLASS WILL MEET
- CONTACT ME IF YOU BELIEVE IT IS UNSAFE TO COMMUTE FROM OUTSIDE GOODWELL
- I PREFER LIVE STUDENTS WHO DON'T MAKE IT TO CLASS OVER STUDENTS WHO WILL NEVER ATTEND AGAIN

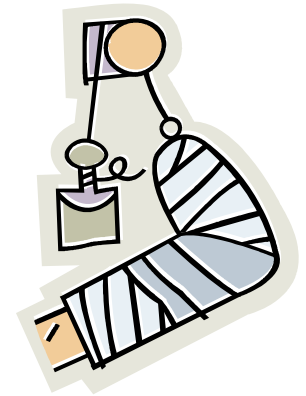
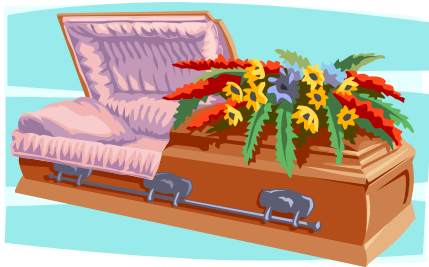

# CLASS RULES

- Hats, caps, & all other head coverings are not to be worn during class [**this applies to both genders**].
- The use of tobacco in any form is prohibited.
- If you bring a drink to class, dispose of the container properly.
- Please be courteous to speakers and give them your *full attention*.
- Cell phones, pagers, and other electronic media are to be turned off during class. Use of any during testing will be considered academic dishonesty.

## RULES CONT.

- If you leave during class, don't return. Exception: consult with instructor before class and sit by door.
- Academic misconduct, as defined on pages 73-74 of the General Catalog, may result in any or all of the following: a grade of zero on the assignment, a failing grade in the course, and/or suspension from the university.

# WRITTEN ASSIGNMENTS

- MUST BE TYPED OR WORD-PROCESSED
- 8 ½ X 11 PAPER
- ONE SIDE ONLY
- BIBLIOGRAPHIES/WORKS CITED MUST ADHERE TO **MLA** OR **APA** STYLE

# TESTS



- MOSTLY OBJECTIVE AND SHORT ANSWER QUESTIONS
- TAKEN FROM TEXT & CLASS NOTES
- NO STUDY GUIDES
- MAKEUPS ONLY IN EXTRAORDINARY CIRCUMSTANCES

# FIRST ASSIGNMENT

- DUE WEDNESDAY, JANUARY 23
- BE PREPARED TO HAND IN TWO DEFINITIONS OF “ART”
  - MUST BE FROM AUTHORITATIVE SOURCES
  - NOT FROM UNIVERSITY FACULTY (I.E. ART DEPT.)
  - NOT FROM A WEB SITE, DICTIONARY, OR ENCYCLOPEDIA
  - MUST CITE SOURCES